Zihuatanejo
(see-wha-ta-neh-ho)

written by Chip Birkner
FDL 2002

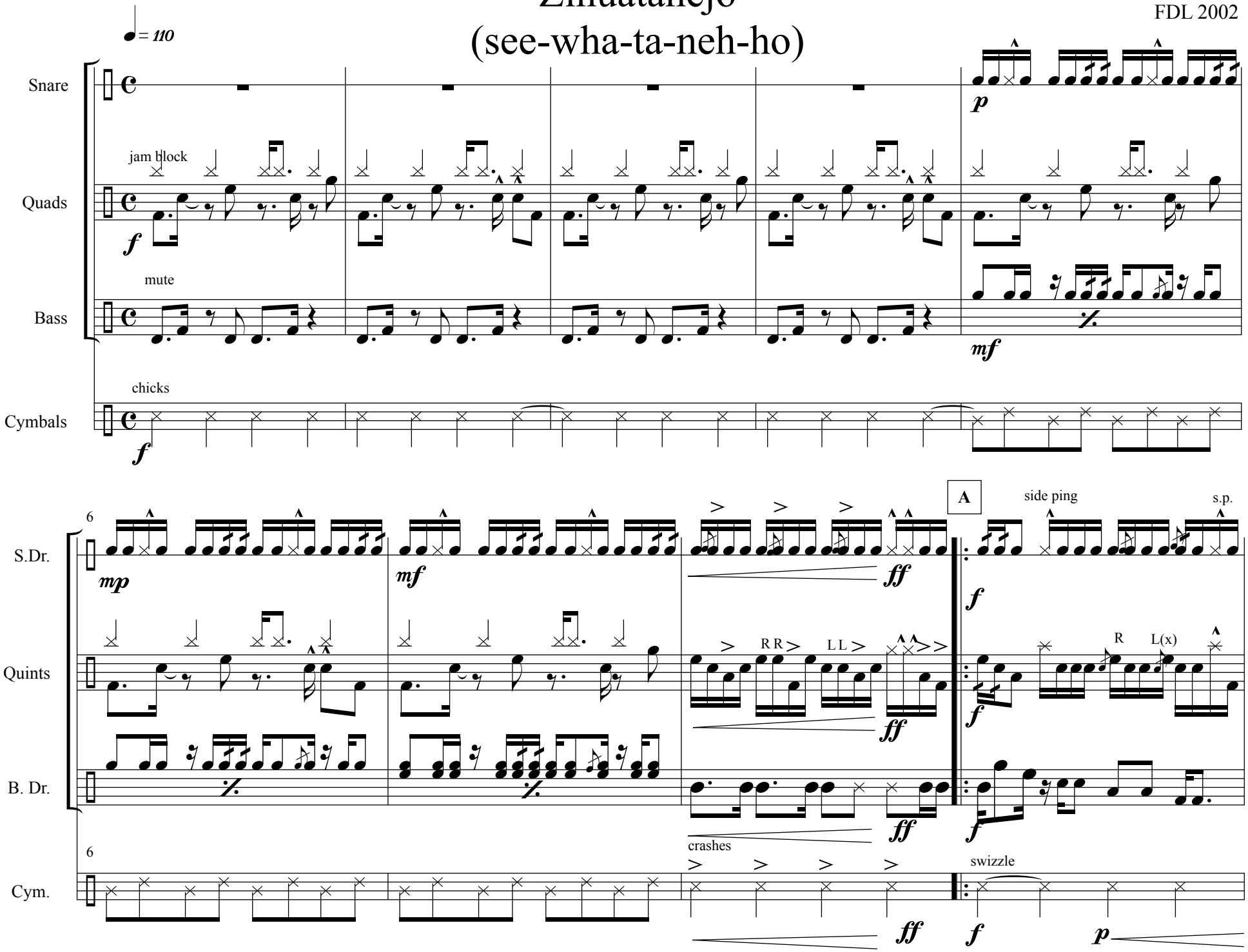

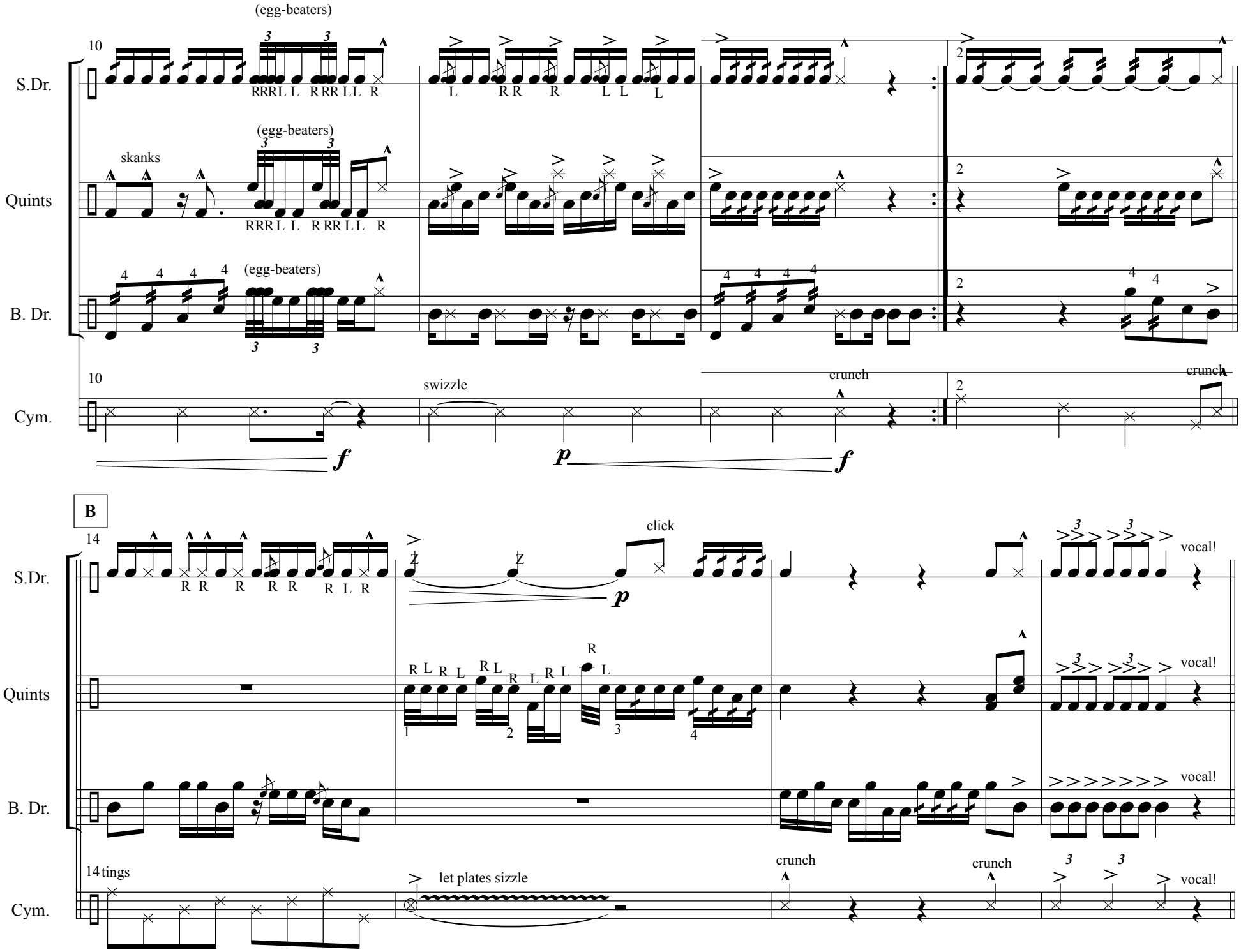
(egg-beaters)
S.Dr.
RRRL L RRR LL R
L R R R L L L
skanks
Quints
B. Dr.
Cym.
swizzle
crunch
B
click
vocal!
let plates sizzle
tings

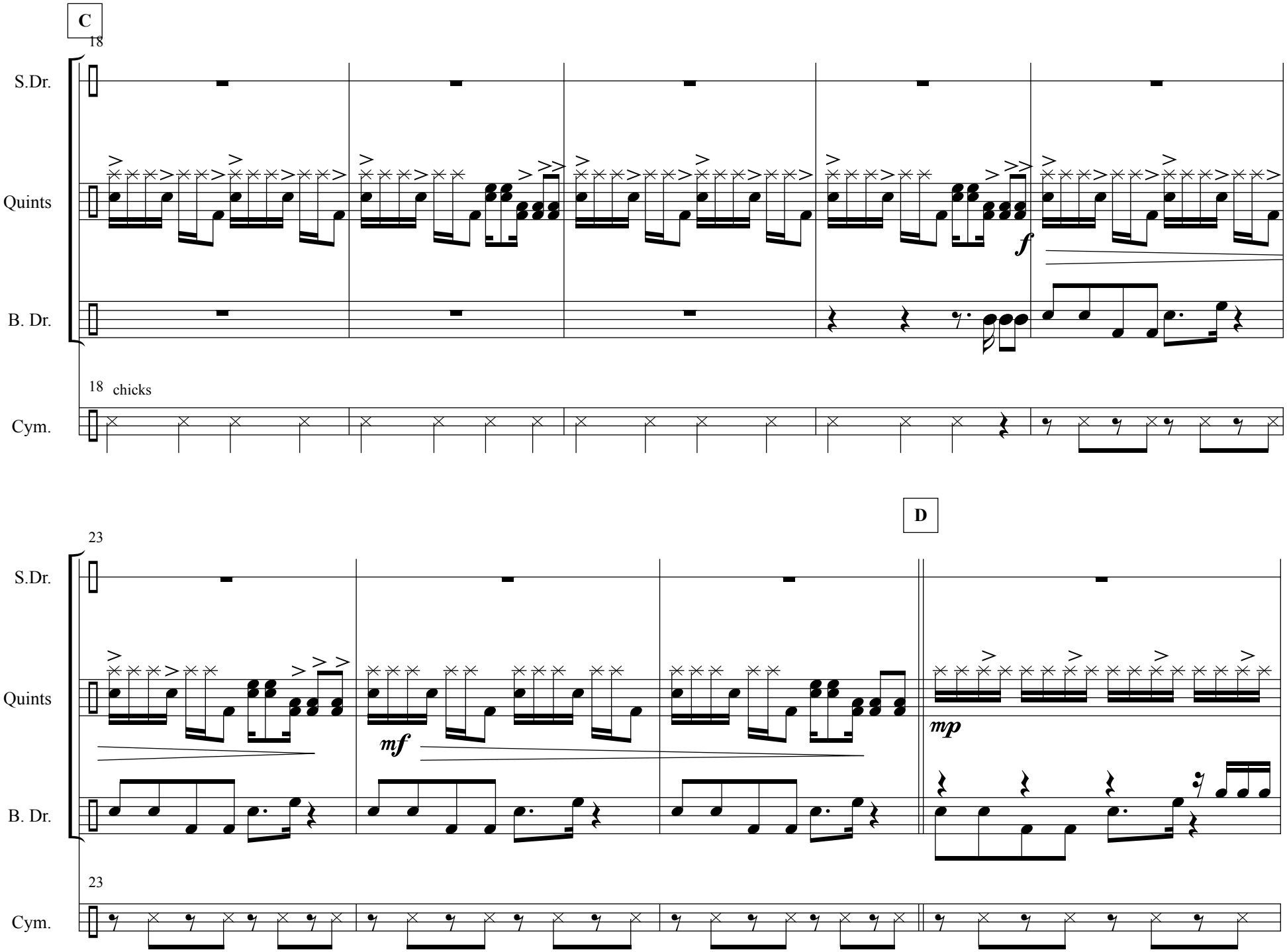
C
18
S.Dr.
Quints
B. Dr.
18 chicks
Cym.
f
D
23
S.Dr.
Quints
B. Dr.
23
Cym.
mf
mp

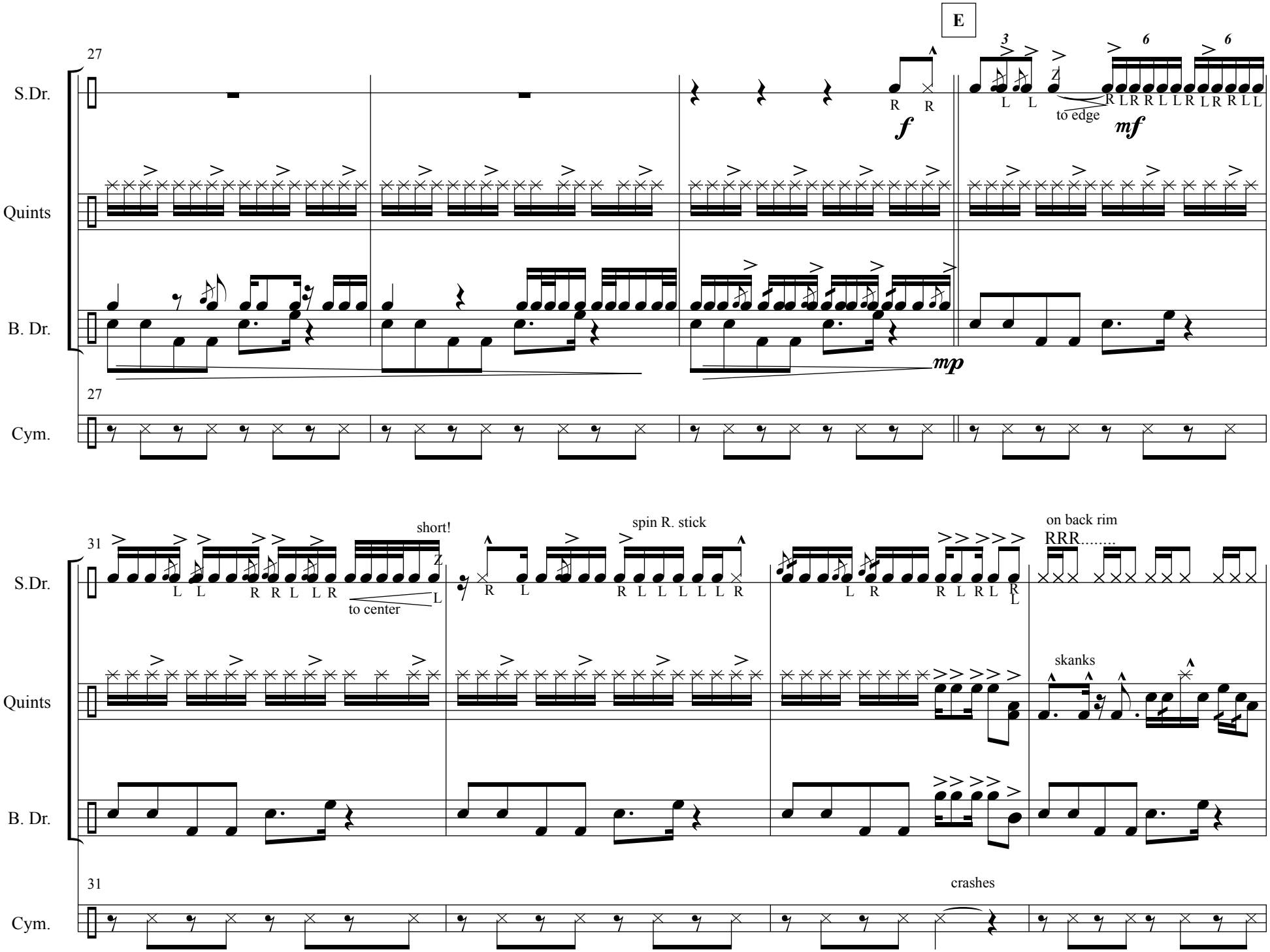
E
27
S.Dr.
Quints
B. Dr.
Cym.
R R
f
L L
to edge
R LR R L LR LR R LL
mf
mp
31
short!
L L R R L L R
to center
L
spin R. stick
R L
R L L L L L R
L R
R L R L R
L
on back rim
RRR.....
skanks
crashes

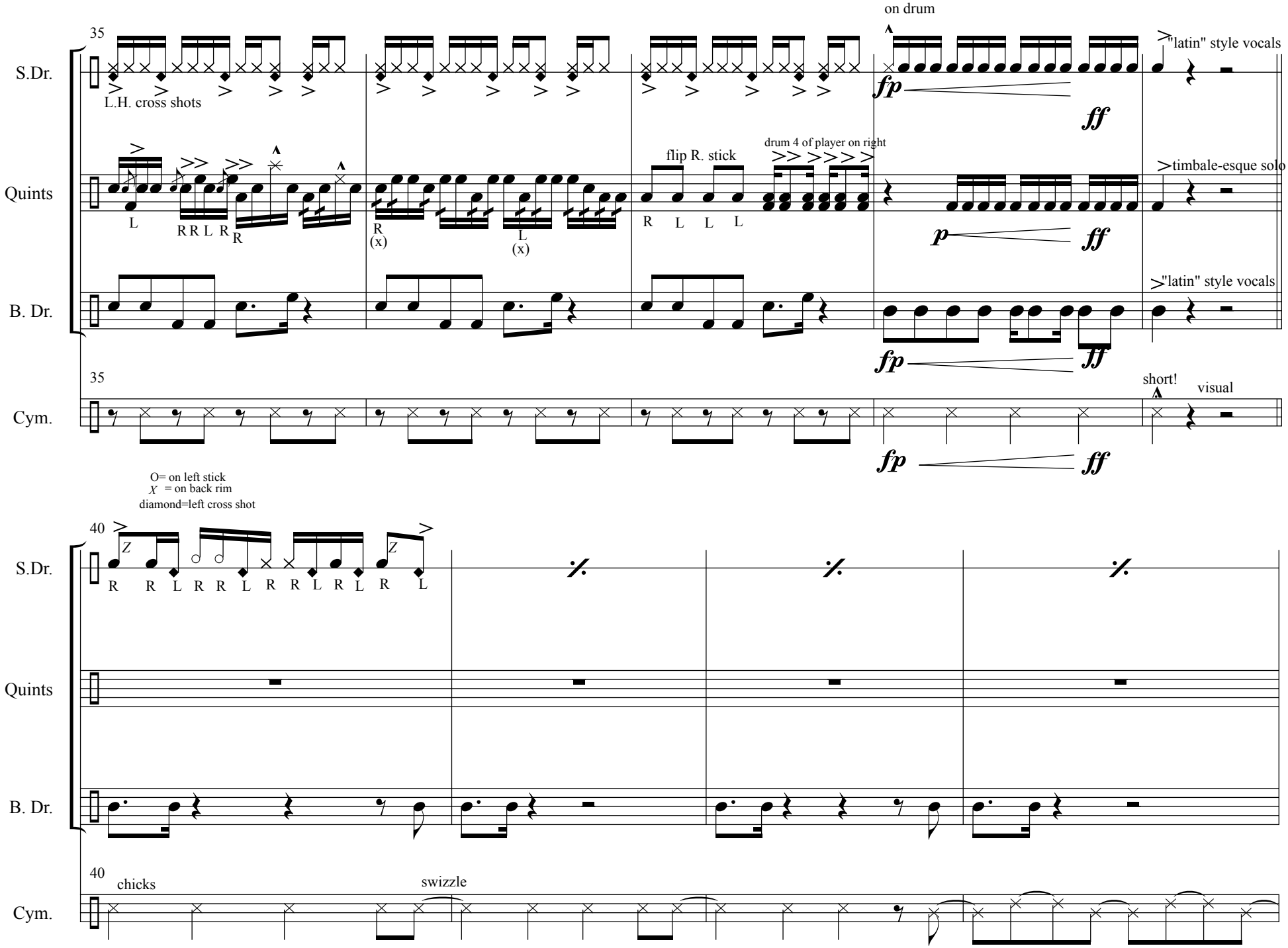
35
S.Dr.
L.H. cross shots
on drum
fp
ff
"latin" style vocals
Quints
L
R R L R
R
R
(x)
L
(x)
flip R. stick
R L L L
drum 4 of player on right
p
ff
timbale-esque solo
B. Dr.
fp
ff
"latin" style vocals
35
Cym.
fp
ff
short!
visual
O= on left stick
X = on back rim
diamond=left cross shot
40
S.Dr.
R R L R R L R R L R L R L
Quints
B. Dr.
40
Cym.
chicks
swizzle

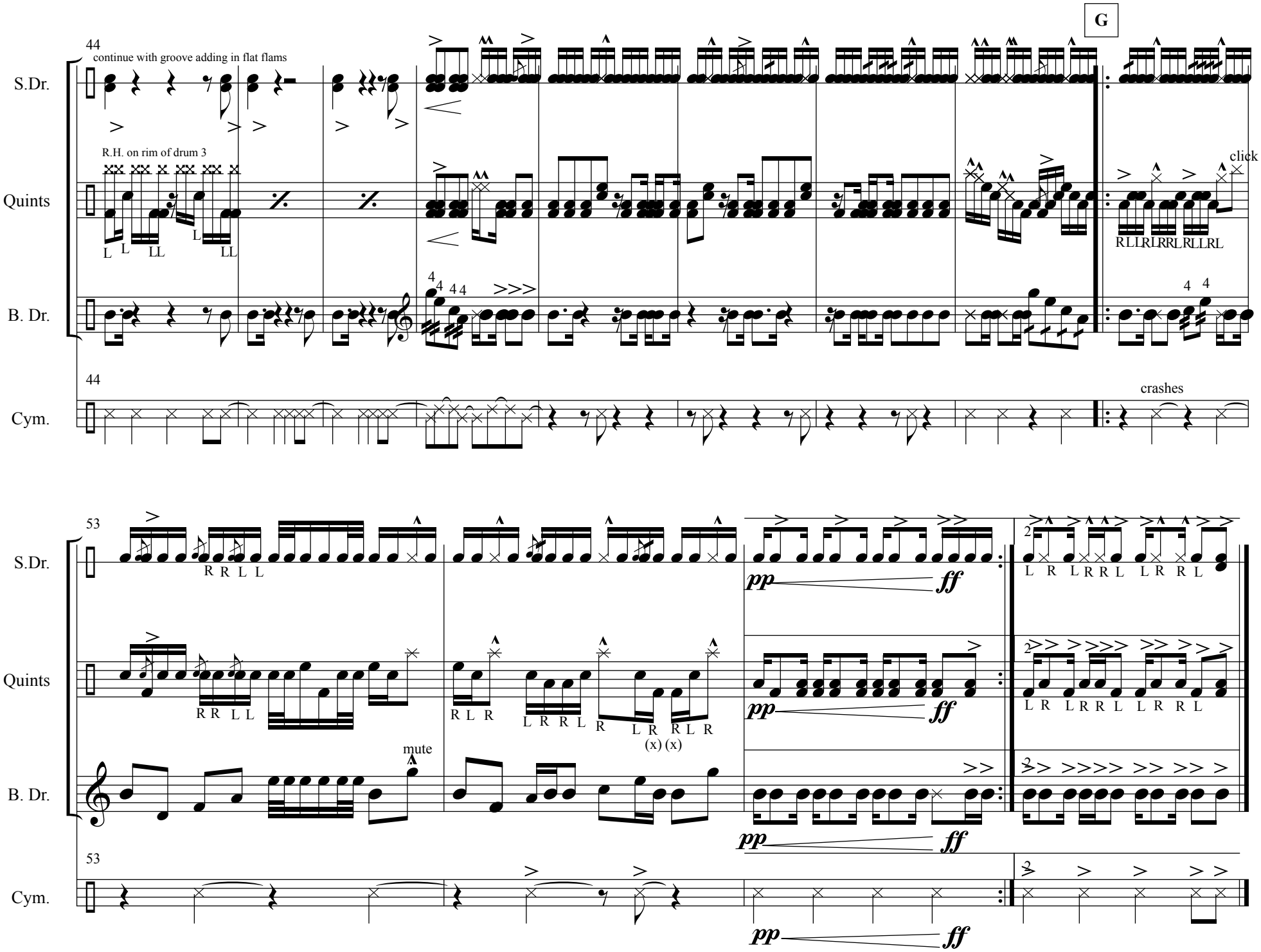
G
44
continue with groove adding in flat flams
S.Dr.
R.H. on rim of drum 3
Quints
click
B. Dr.
Cym.
crashes
53
mute
pp
ff